

# Patient report

Bio-Rad                      DATE: 11/25/2019  
D-10                         TIME: 11:51 AM  
S/N: #DJ4I016123        Software version: 4.30-2  
Sample ID:                 10528323  
Injection date             11/25/2019 11:38 AM  
Injection #: 27             Method: HbA1c  
Rack #: ---                 Rack position: 2

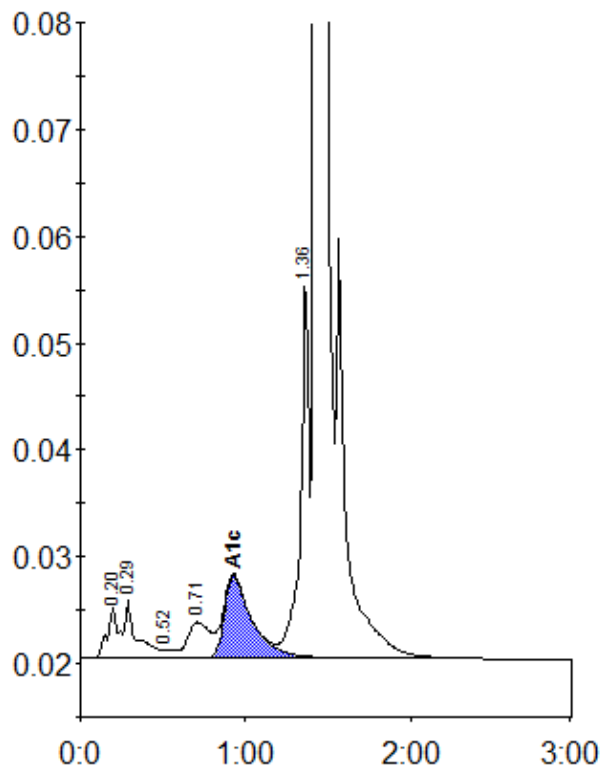

Peak table - ID: 10528323

Peak	R.time	Height	Area	Area %
A1a	0.20	4735	22288	0.9
A1b	0.29	5425	26377	1.1
F	0.52	814	3443	0.1
LA1c/CHb-1	0.71	3338	31883	1.3
A1c	0.93	7691	90073	5.2
P3	1.36	35447	127586	5.4
A0	1.43	633801	2065271	87.3
Total Area:		2366921		

Concentration:	%
A1c	5.2